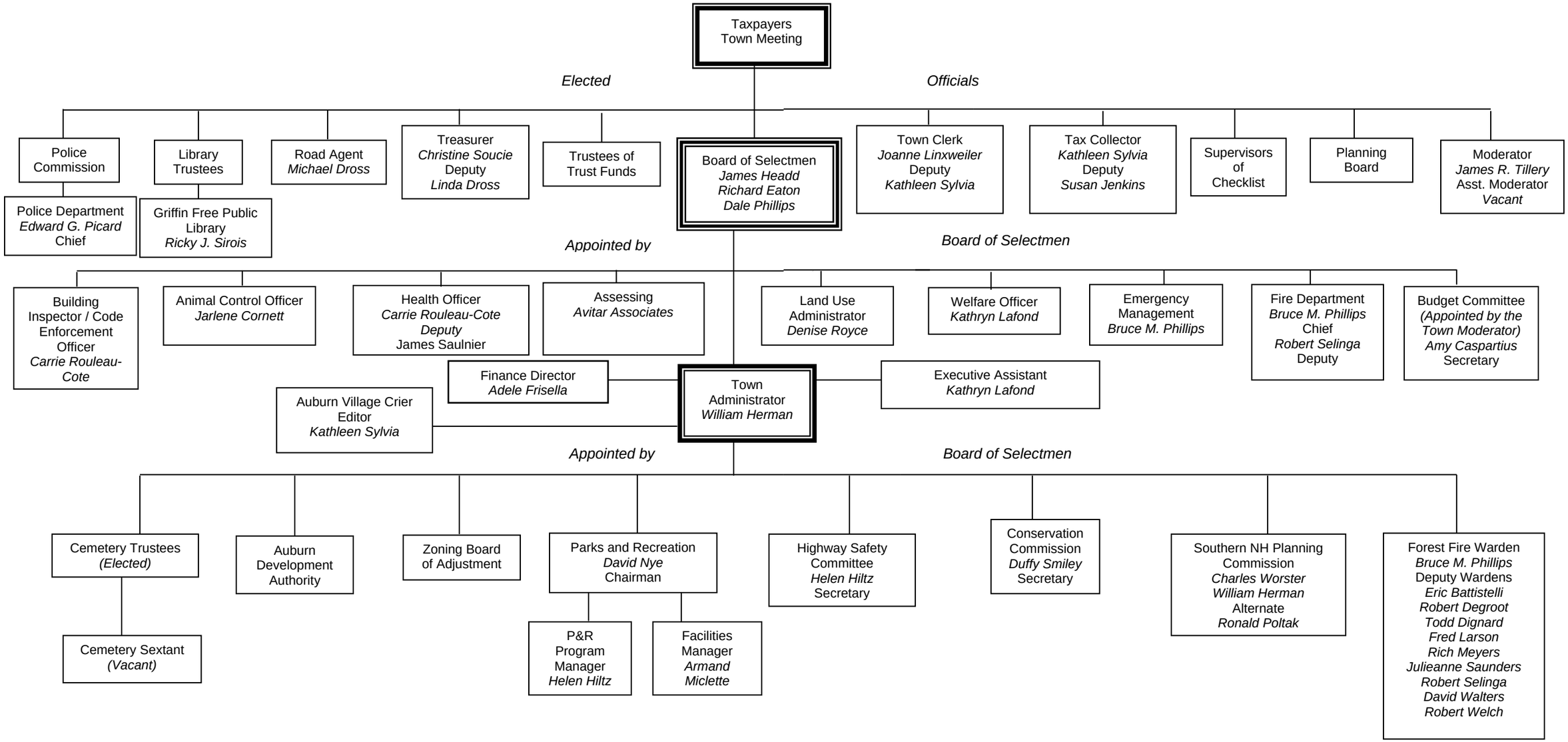TOWN OF AUBURN
ORGANIZATIONAL CHART